

Ground Floor Plan
63.93sq.m.

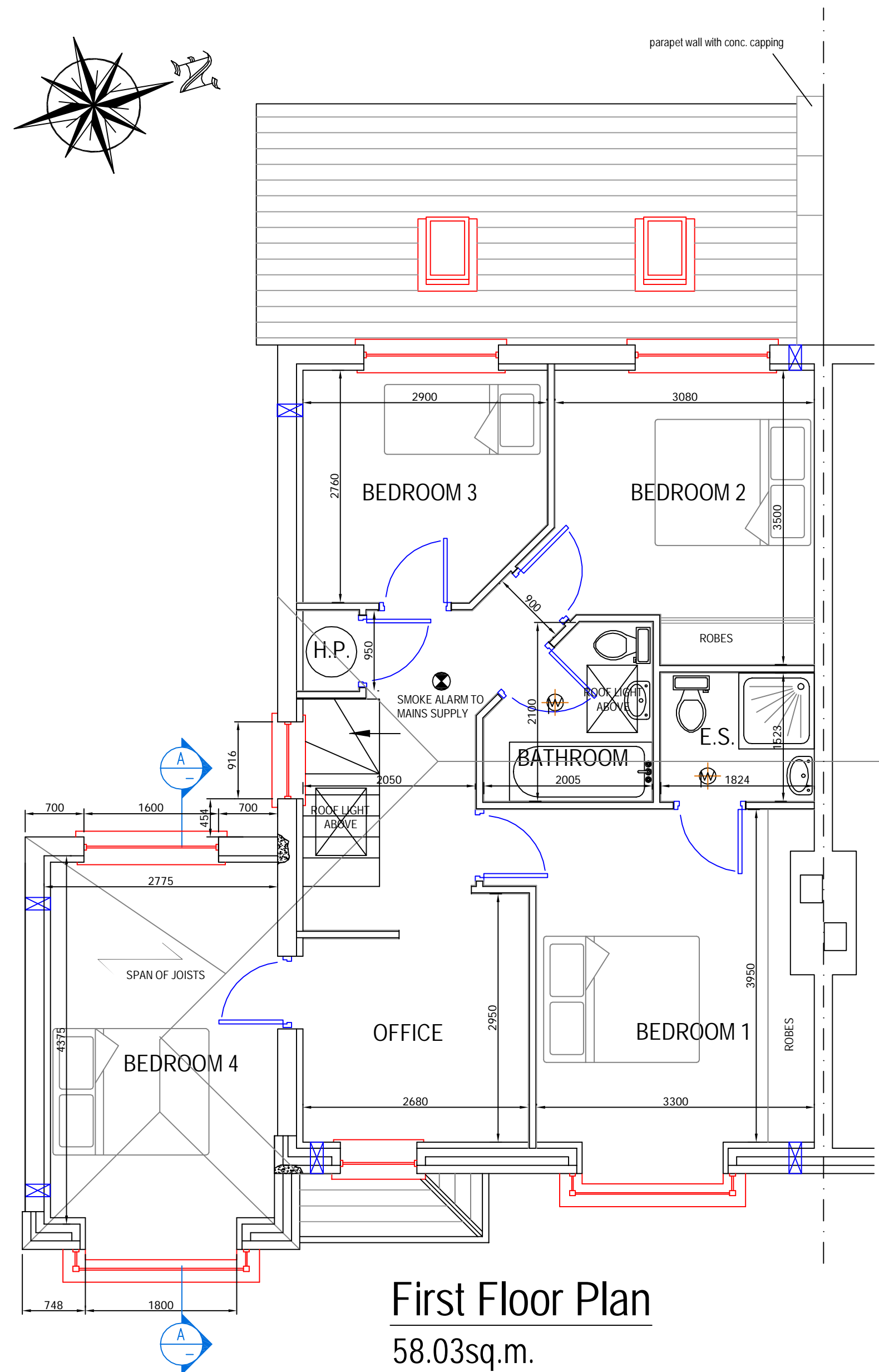

First Floor Plan
58.03sq.m.

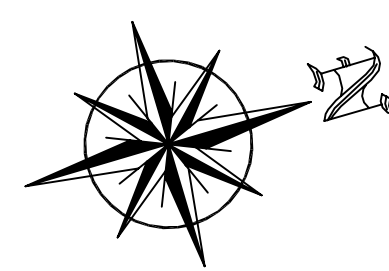
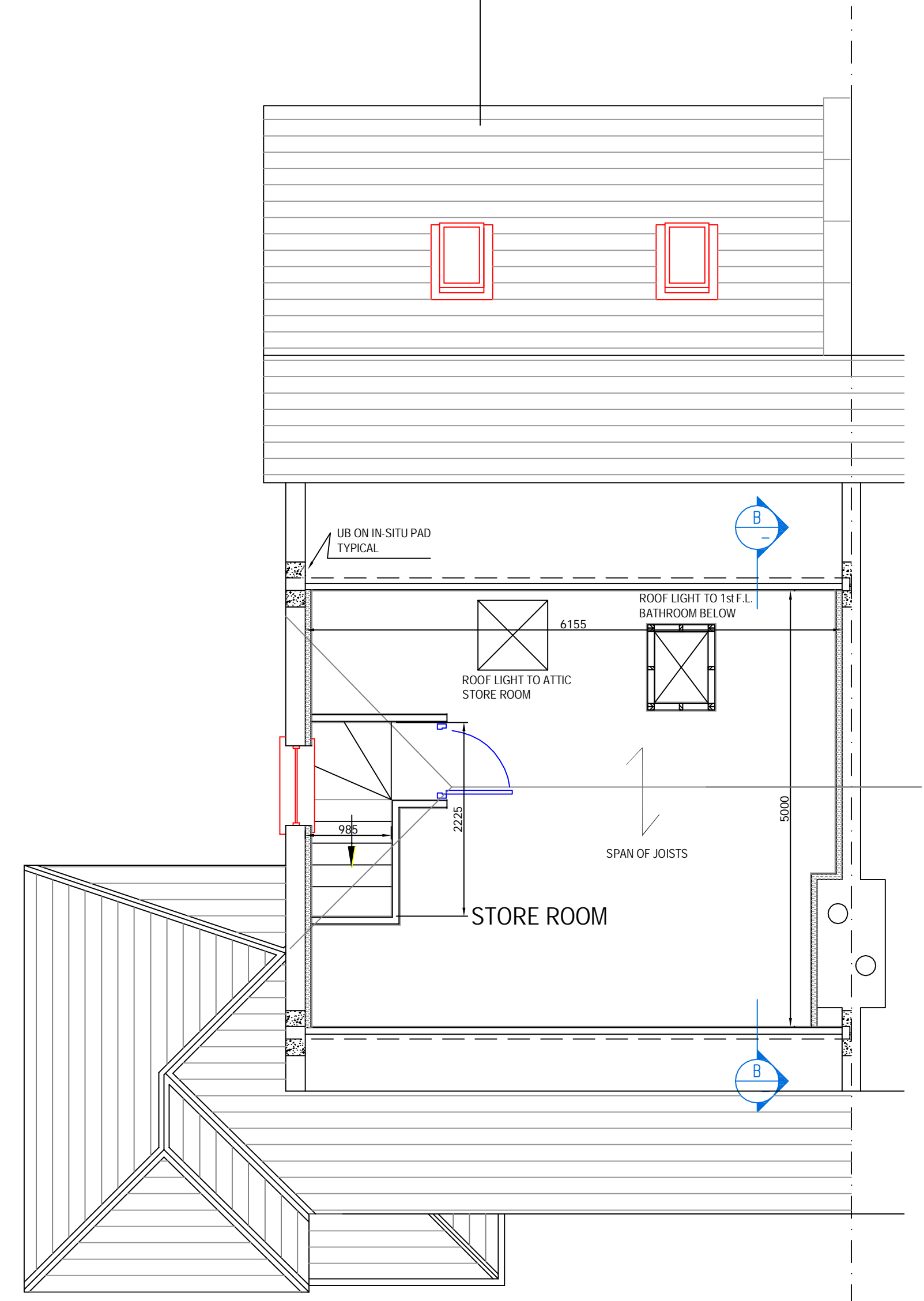

Attic Plan
28.58sq. m.

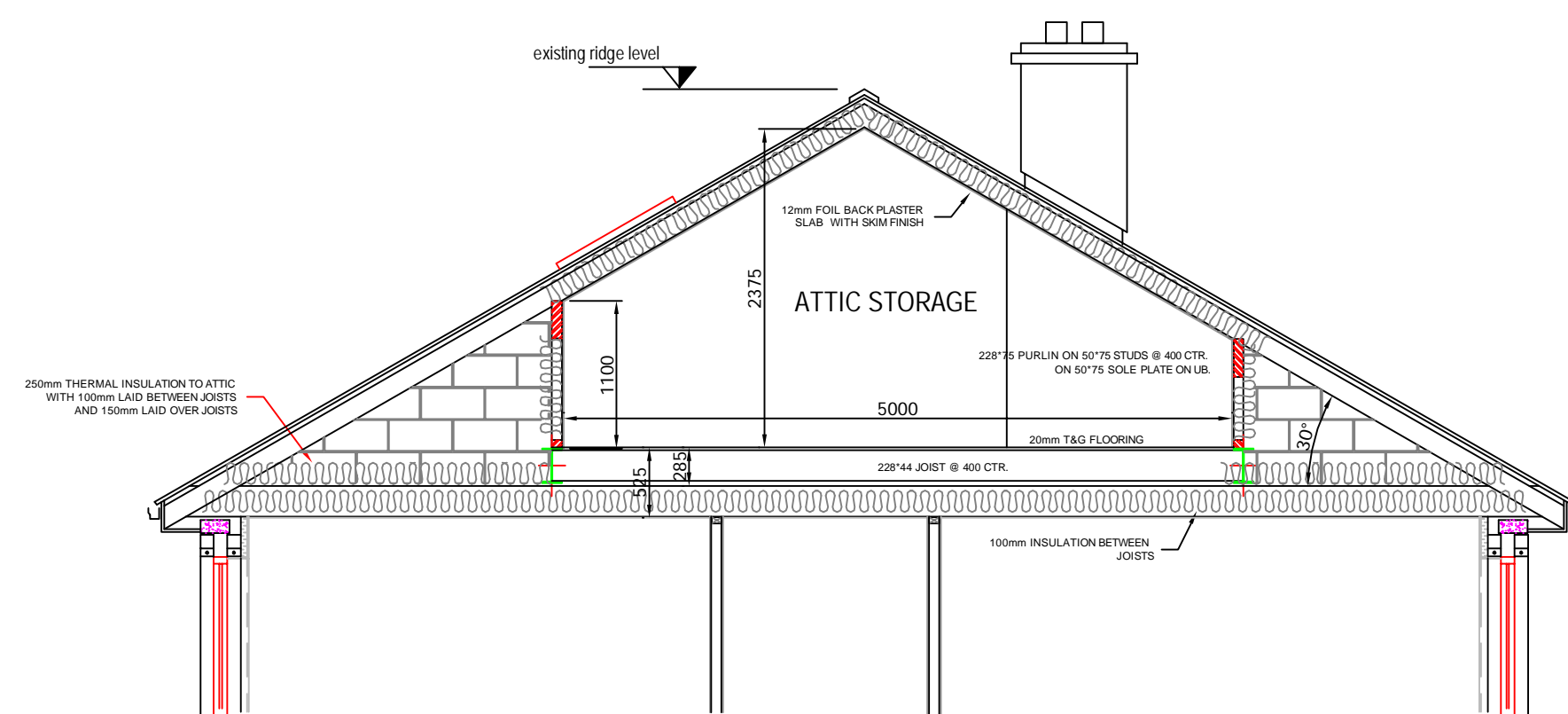

Section B-B

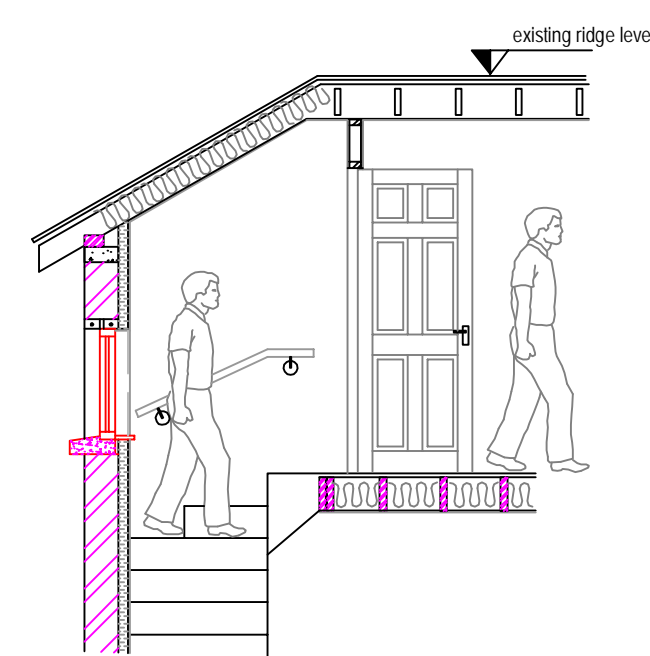

Section @ Attic Stairs

Rev.	Modification	Date
0		

Noel Lynch Draughting & Design Services. 333 Castlecurragh Heath, Dublin 15.		e-mail: noellynchdraht@eircom.net Ph/Fax.: +353 1 821 8807. Mobile: +353 86 419 8484.
Project: PROPOSED EXTENSION TO No. 16 RIVERWOOD COURT, DUBLIN 15.		
Title: PROPOSED PLANS & SECTIONS		Part/Drg. no. 05-13-101
Client: PATRICK & EMER LYNCH, No. 16 RIVERWOOD COURT, DUBLIN 15.	Scale	1:50, 1:100.
	Date	19.05.05
	Sheet	ISO A1