

All Dimensions, Areas and Construtural Details To Be Checked And Verified By The Building Contractor, Sub-Contractor Or Direct Labour Contractor Prior To Commencement Of Any Works Or Agreements. The Developer Must Ensure That All Materials, Methods Of Construction And Workmanship Are Strictly In Accordance With Conditions Of Local Authority And The Building Regulations 1991

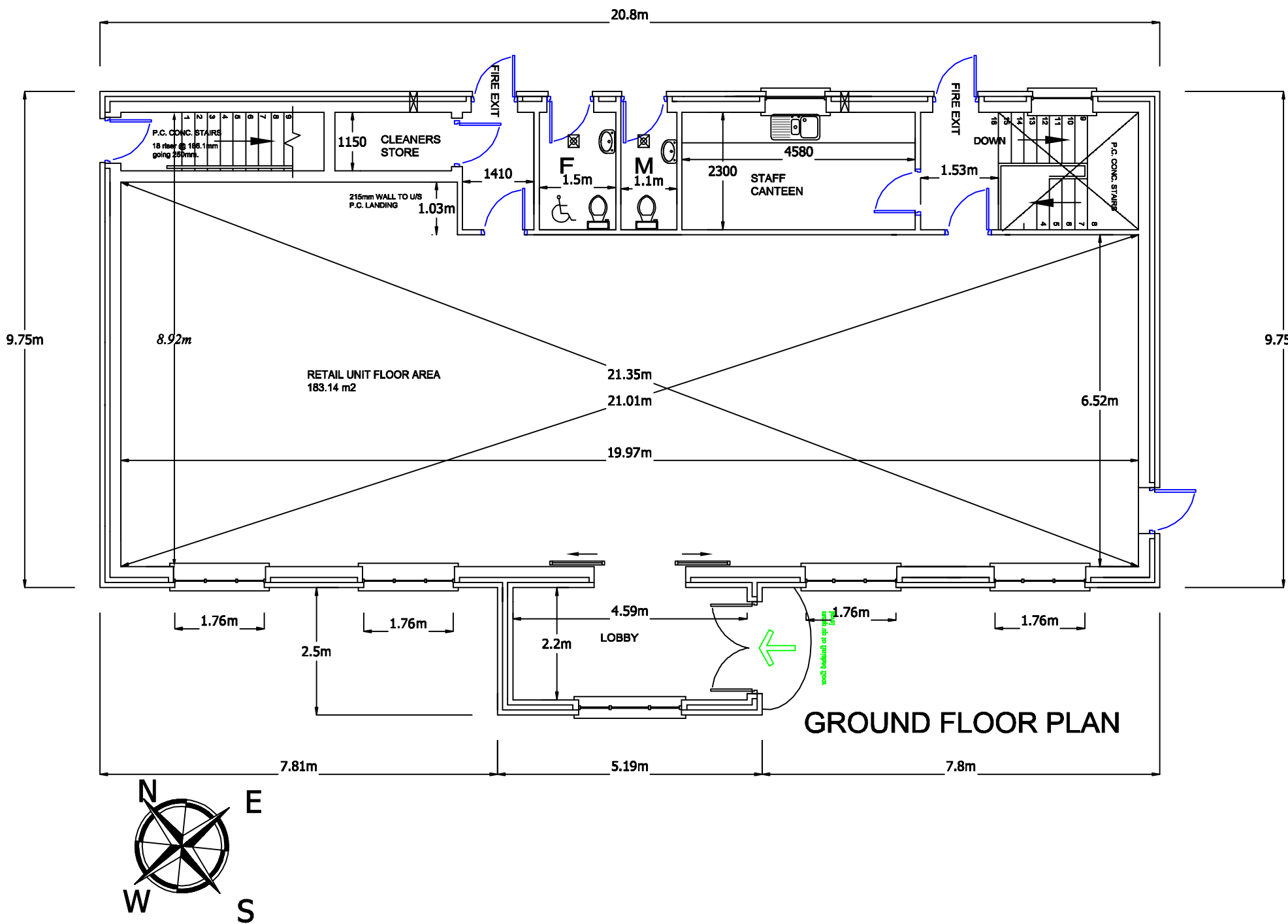
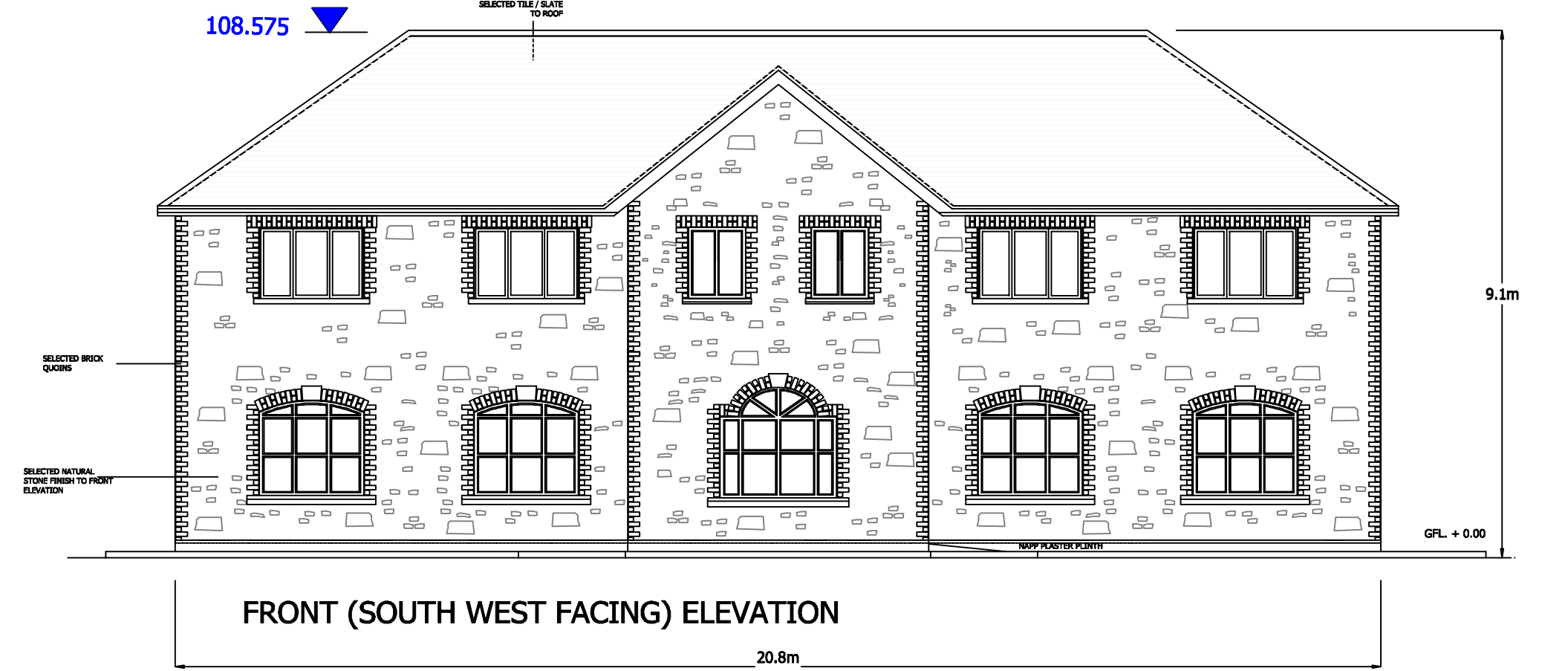
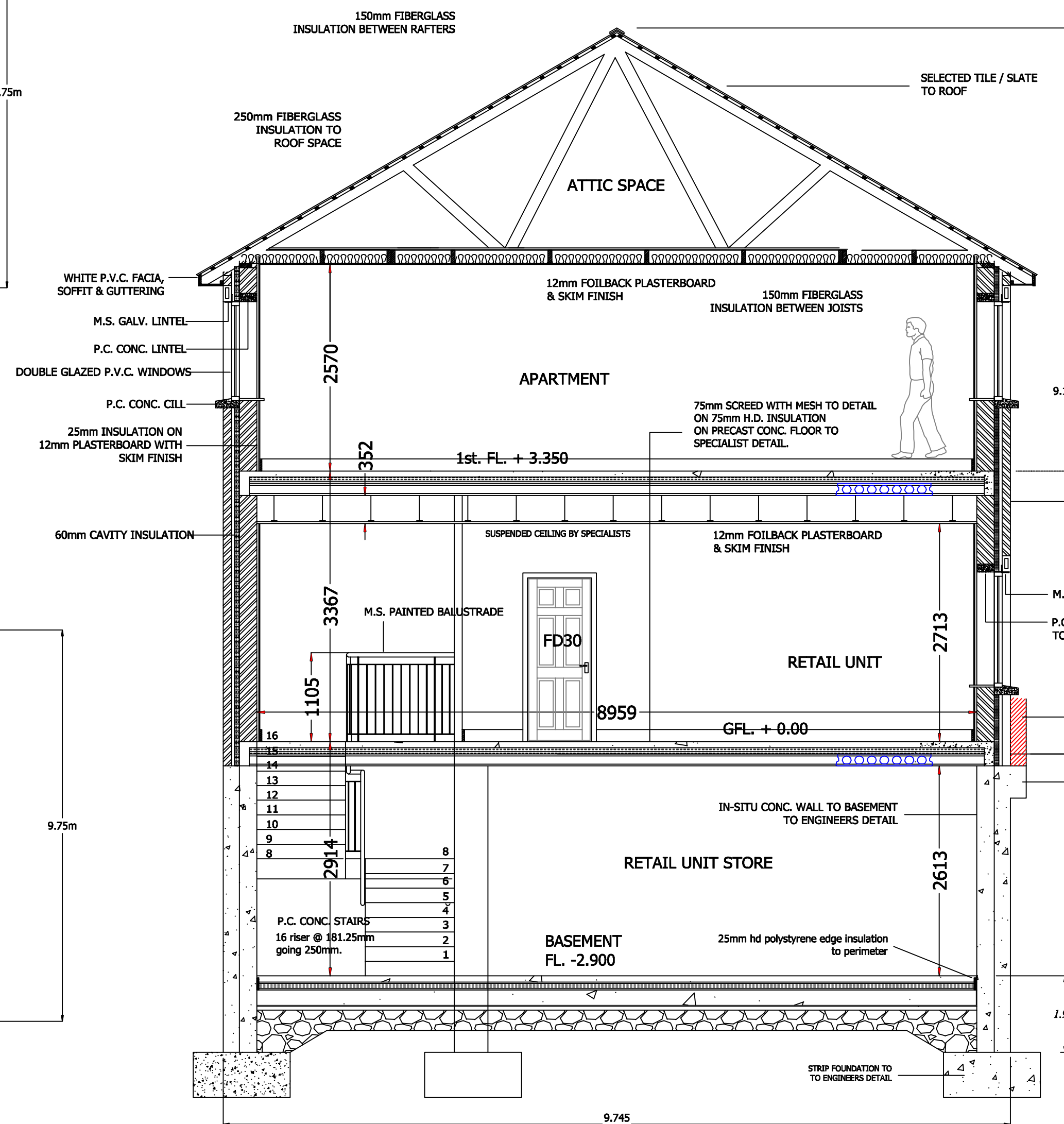
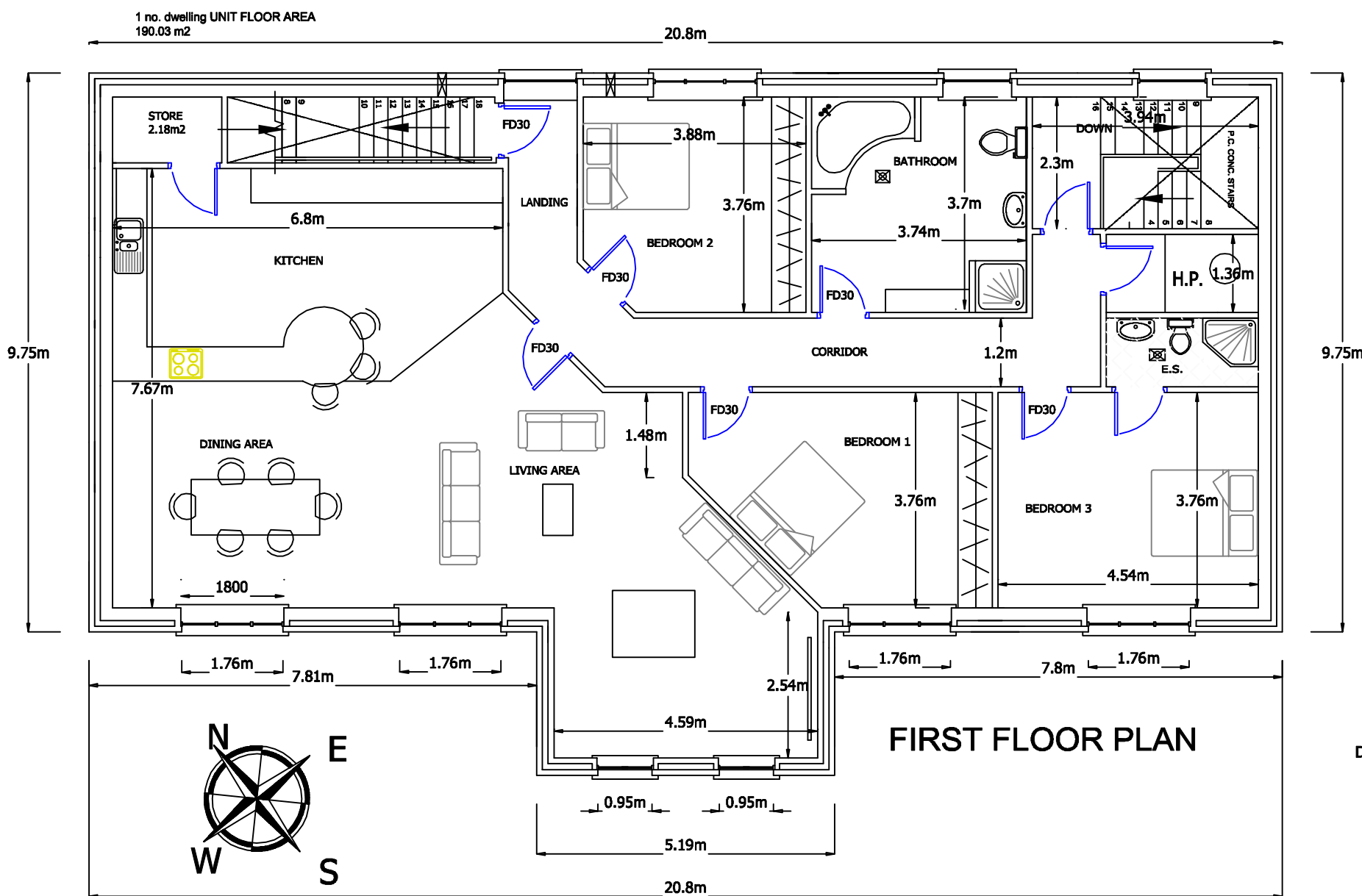
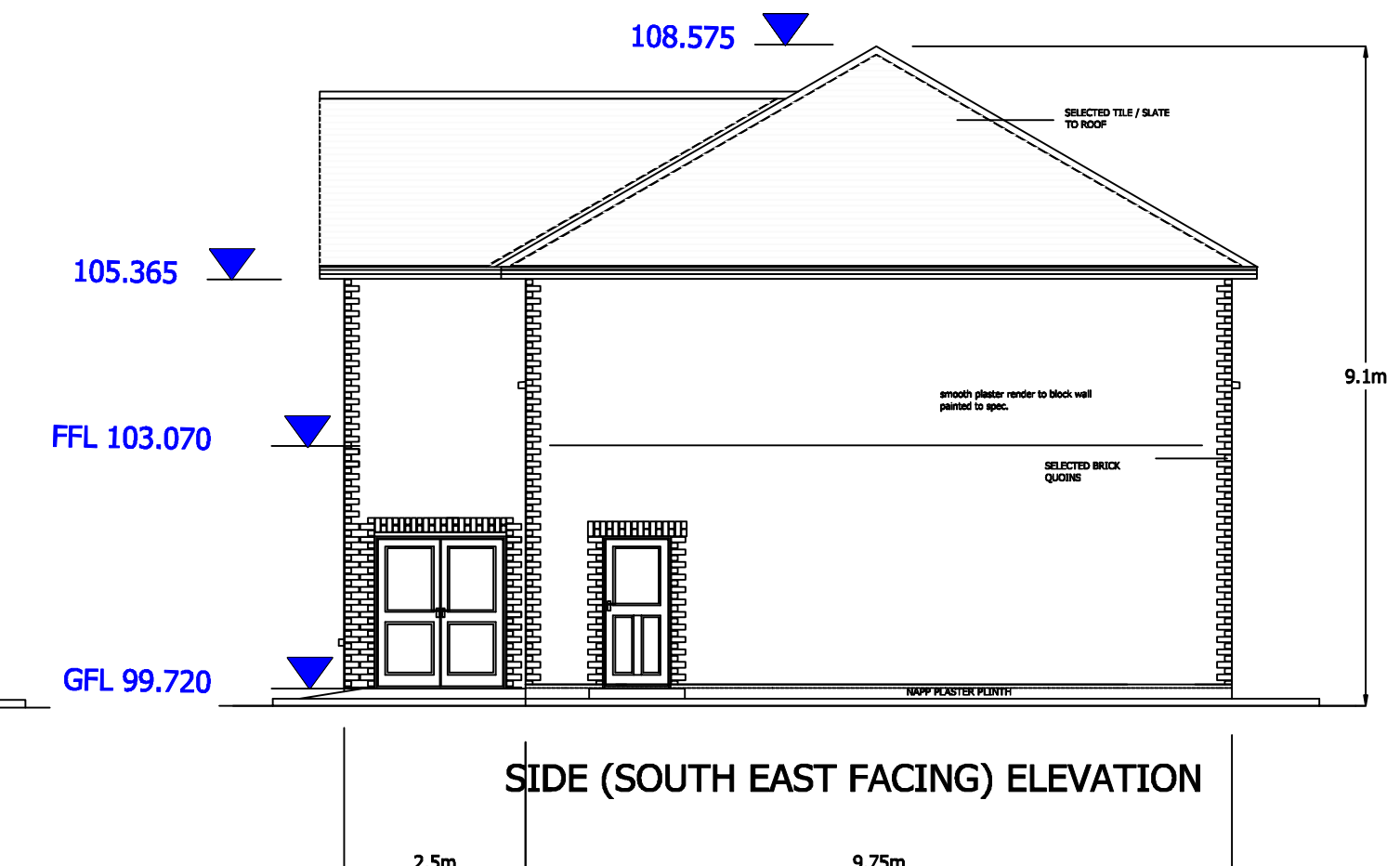
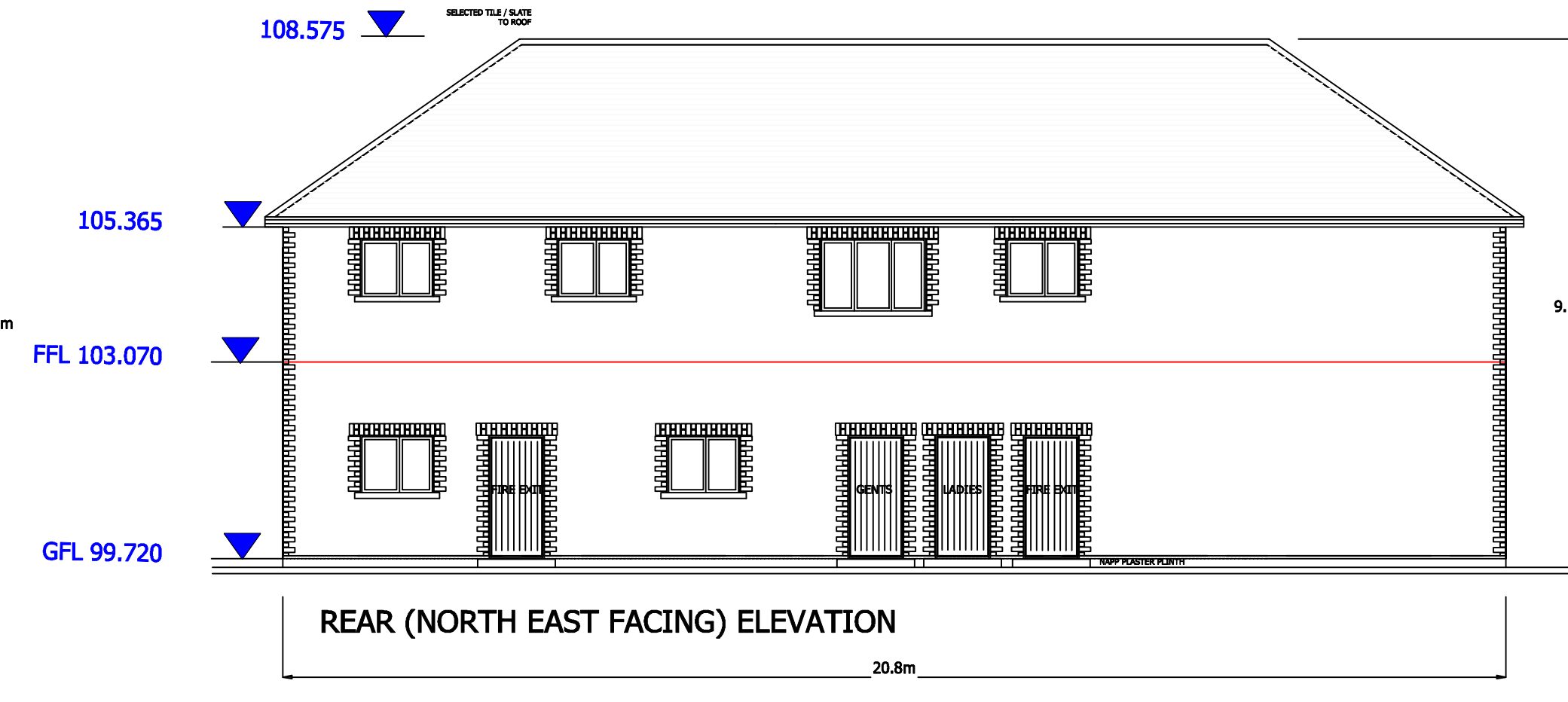
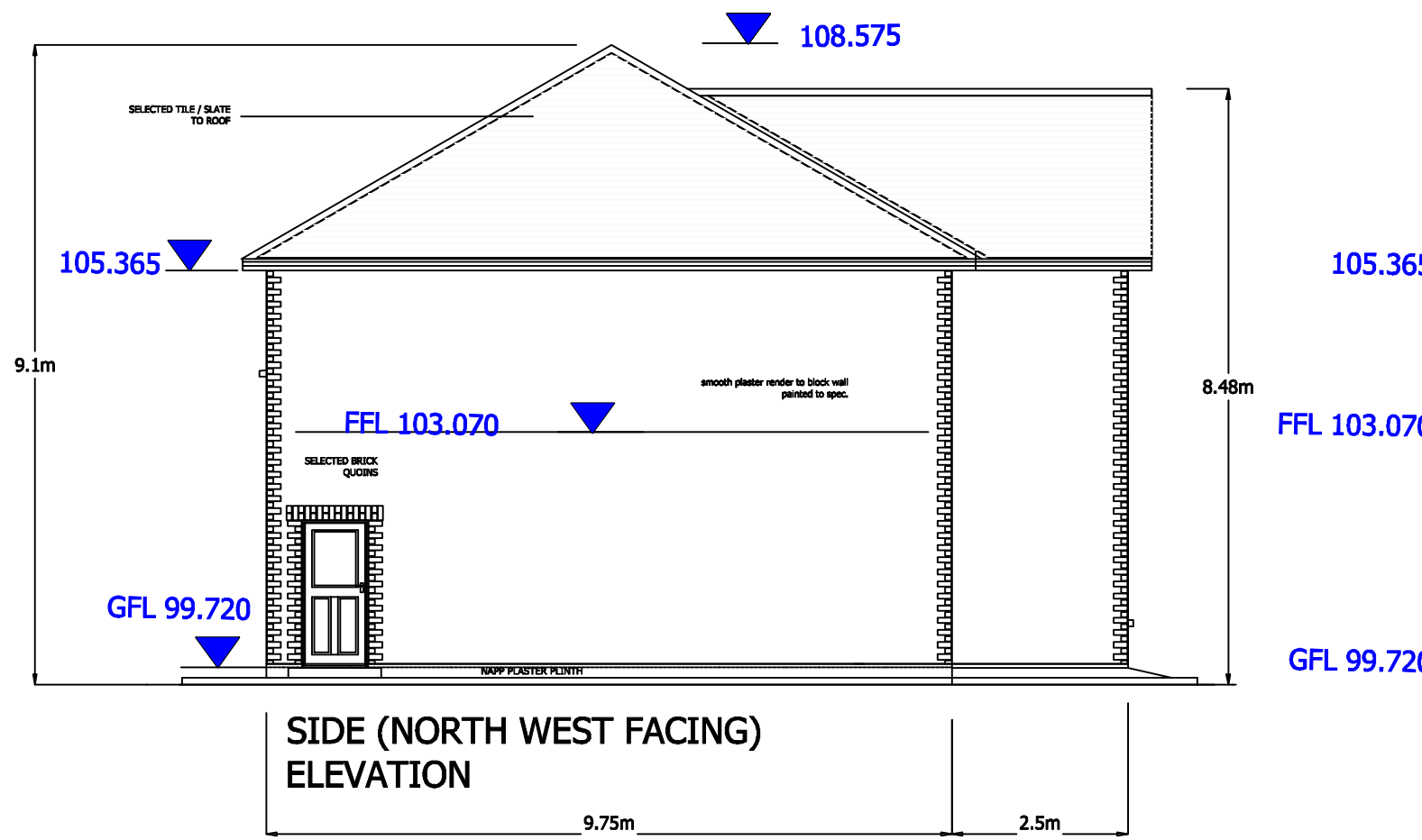

**Basement Floor Area (Commerical);**  
74.35m<sup>2</sup>

**Ground Floor Area (Commerical);**  
183.14 m<sup>2</sup>

**First Floor Area (Apartment);**  
190.03 m<sup>2</sup>